

**LB:156 – FORMER G.W.R. REVETMENT WALLS ALONG NORTH SIDE OF SOUTH DOCK, VICTORIA QUAY CADW REF. NO. 11652**

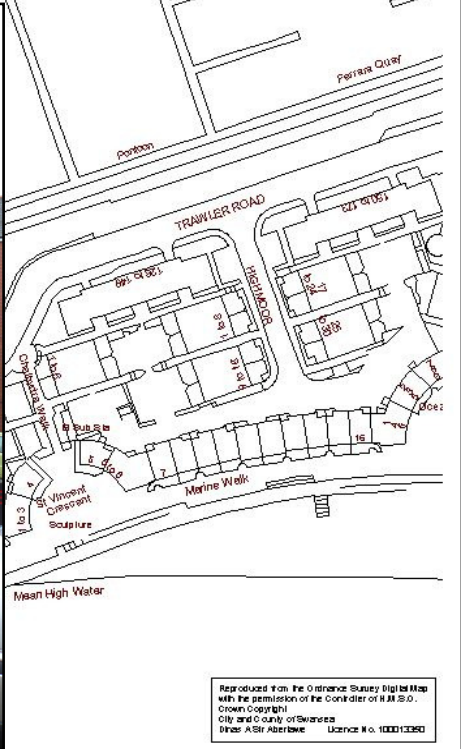
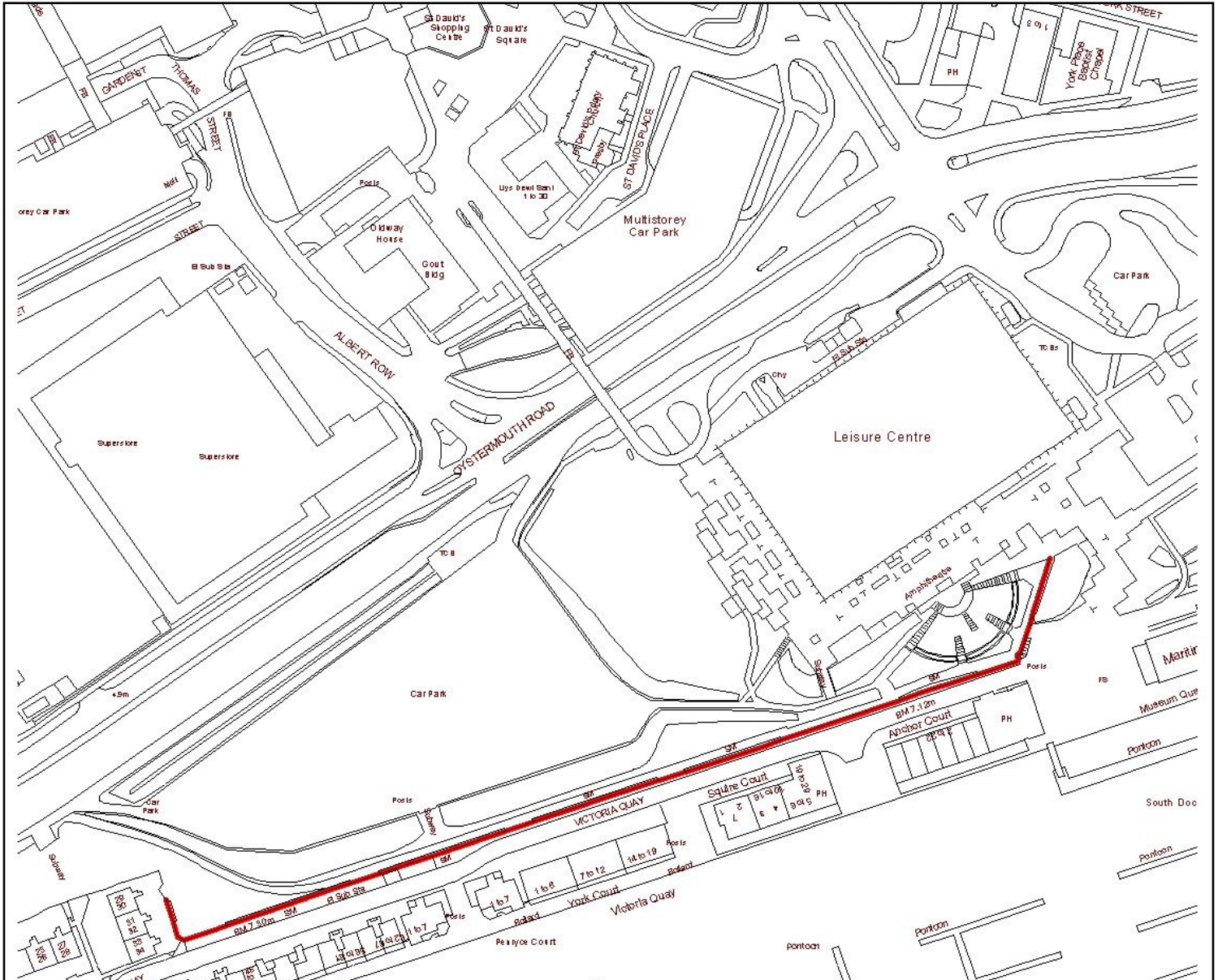

Reproduced from the Ordnance Survey Digital Map with the permission of the Controller of Her Majesty's Stationery Office. Crown Copyright City and County of Swansea. Drawn: A. St. A. License No. 100013380